

Patient report

Bio-Rad DATE: 06/27/2019
D-10 TIME: 02:17 AM
S/N: #DJ4I016123 Software version: 4.20-2
Sample ID: 10604966
Injection date 06/27/2019 02:00 AM
Injection #: 1 Method: HbA1c
Rack #: --- Rack position: 1

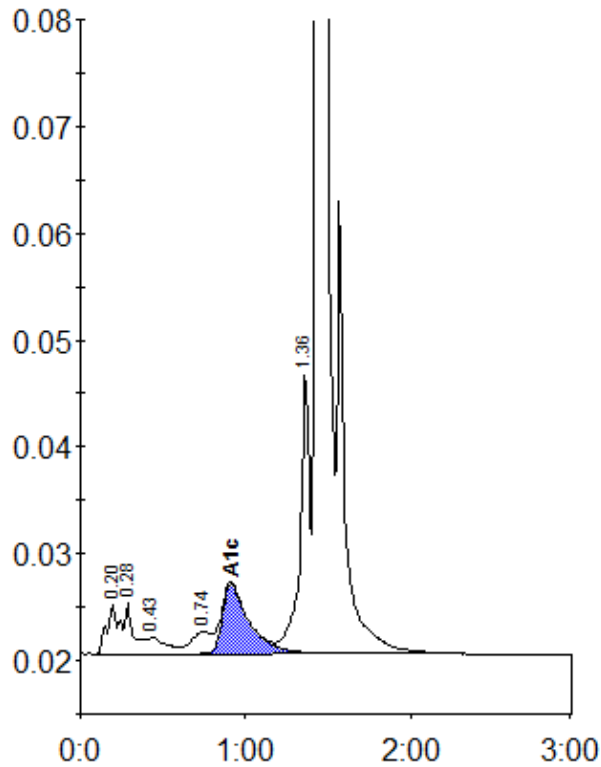

Peak table - ID: 10604966

Peak	R.time	Height	Area	Area %
A1a	0.20	4745	24234	1.2
A1b	0.28	4739	17916	0.9
F	0.43	1591	12306	0.6
LA1c/CHb-1	0.74	2075	18163	0.9
A1c	0.91	6558	74524	5.2
P3	1.36	26409	107708	5.3
A0	1.43	574320	1781101	87.5
Total Area:		2035952		

Concentration:	%
A1c	5.2